

A2/19863/92  
 SCRU TING PL

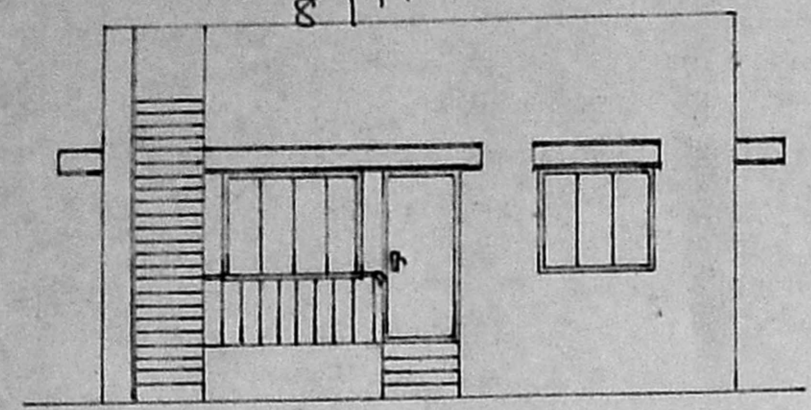

FRONT ELEVATION

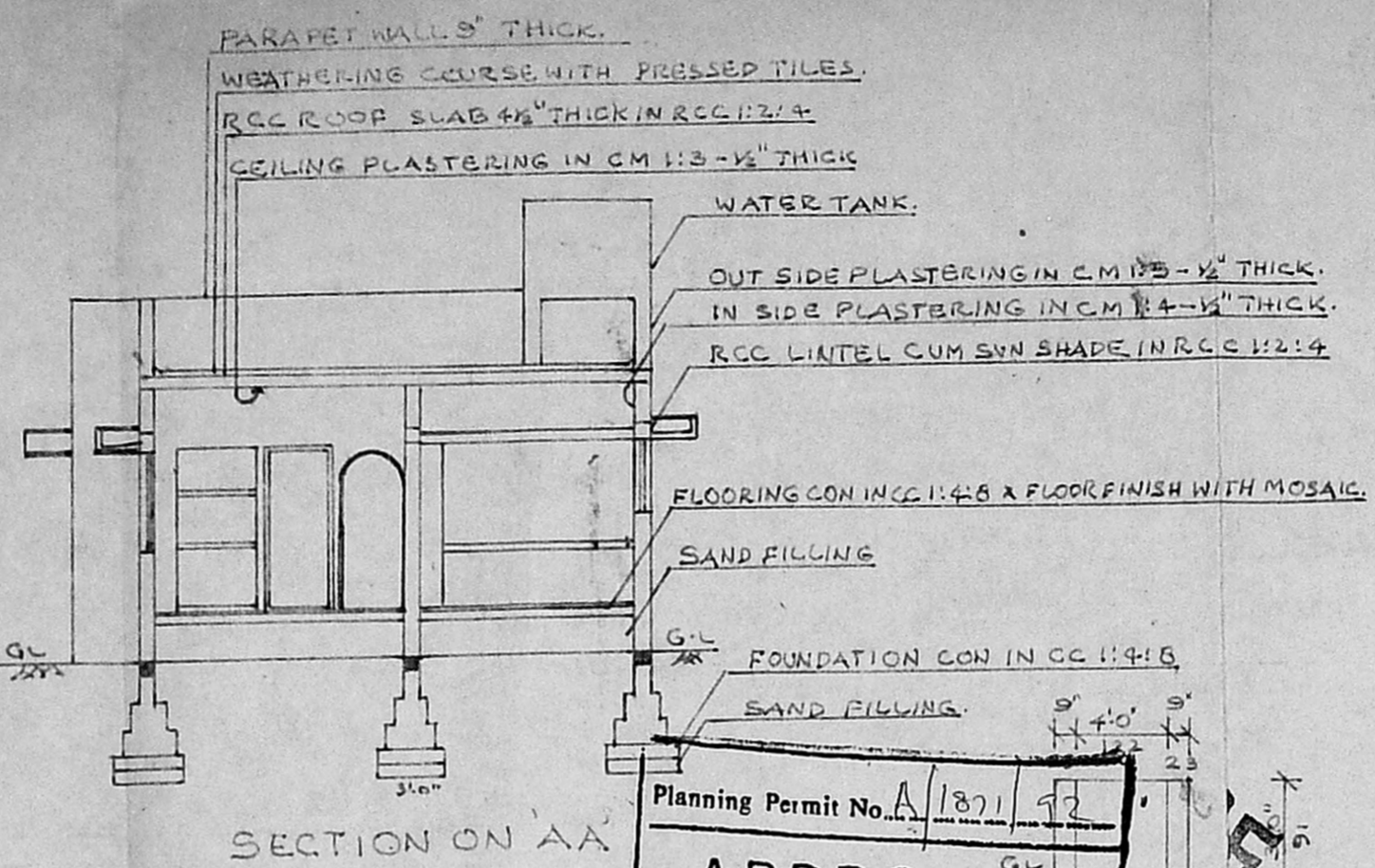
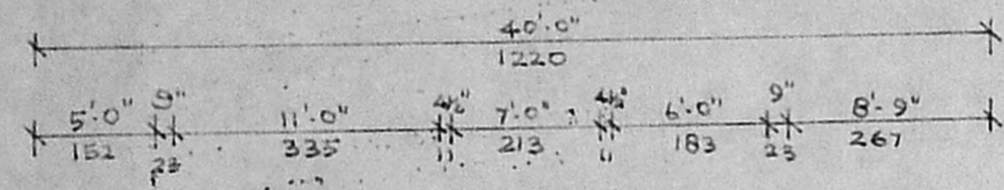

SECTION ON AA

Planning Permit No. A/1871/92  
**APPROVED**  
 SUBJECT TO THE CONDITIONS IN THIS OFFICE LETTER.  
 No. A2/19863/92 Date 31/12/92  
 FOR MEMBER SECRETARY  
 MADRAS METROPOLITAN DEVELOPMENT AUTHORITY  
 MADRAS - 600 008.

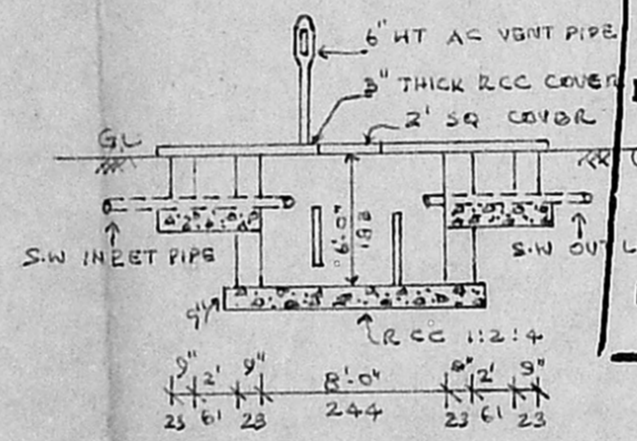

SECTION OF SEPTIC TANK

CROSS SECTION OF 4'-0" Ø WELL  
 SCALE: 1/2" = 6'-0"

PLAN SHOWING THE PROPOSED RESIDENTIAL BUILDING IN PLOT NO 276 AT GOLDEN GEORGE NAGAR ANNEX. SURVEY NO 415 PART OF MOGAPPAIR VILLAGE, SAIDAPET TALUK, CHENGAL-PATTU M.G.R. DISTRICT. FOR. M.T. RAJAN.  
 SCALE: ONE INCH TO EIGHT FEET (1:100)

SCHEDULE OF JOINERY.

D	TEAK WOOD FLOOR	3'-3" X 7'-0"	100 X 213
D1	COUNTRYWOOD	3'-0" X 7'-0"	91 X 213
D2	"	2'-9" X 7'-0"	84 X 213
D3	"	2'-6" X 6'-6"	76 X 198
W	COUNTRYWOOD WINDOW	6'-0" X 4'-3"	183 X 130
W1	"	5'-0" X 4'-3"	152 X 130
W2	"	5'-0" X 3'-0"	152 X 91
V	LOUVERED VENTILATOR	2'-6" X 2'-0"	76 X 61

STAIR CASE: OPEN STAIR CASE

TREAD : 9"  
 RISE : 7"  
 WIDTH : 3'-0"

AREA DETAILS.

PLOT AREA: 2320 SFT OR 215.52 M<sup>2</sup>  
 PLINTH AREA: 857 SFT OR 79.61 M<sup>2</sup>  
 PLOT COVERAGE: 37%

COLOUR INDEX.

- PROPOSAL.
- EXISTING ROAD.
- PLOT BOUNDARY.

OWNER. *Eij*

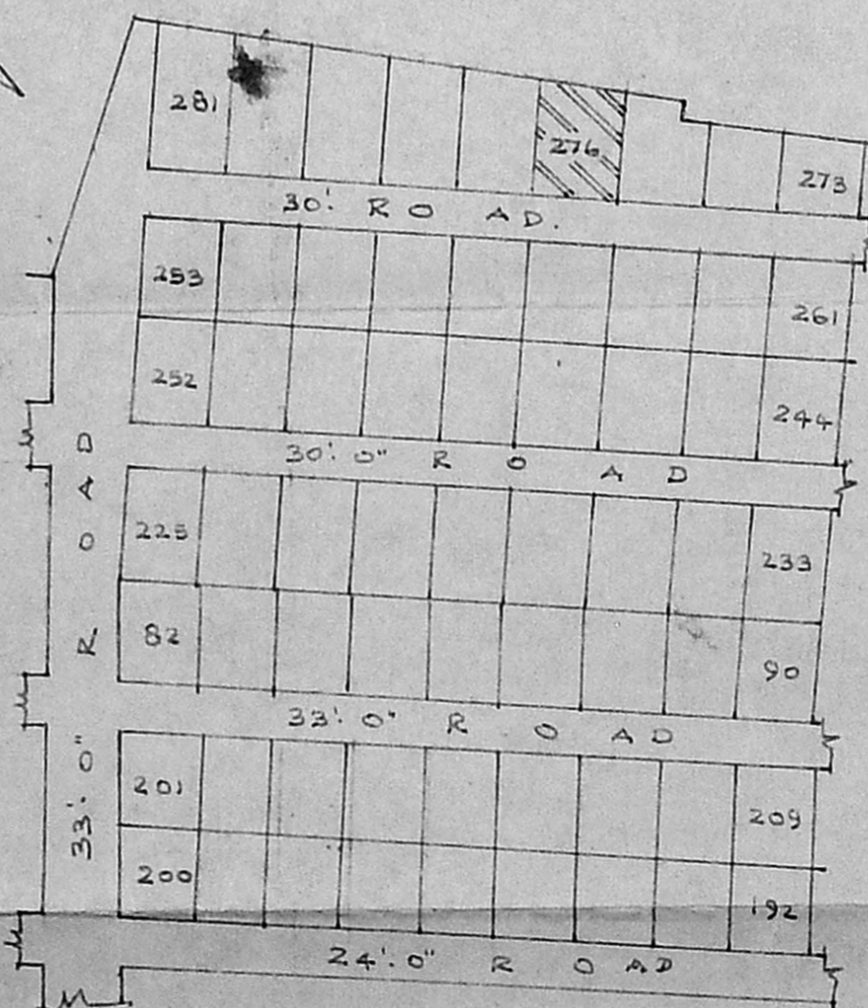
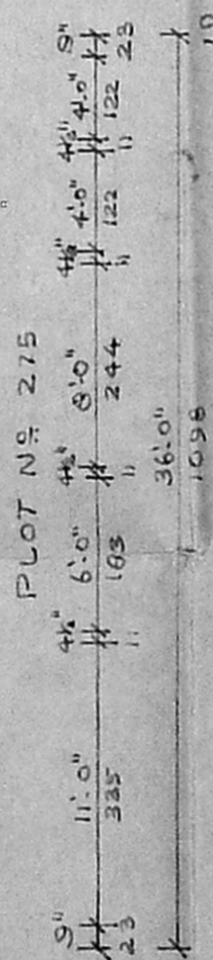
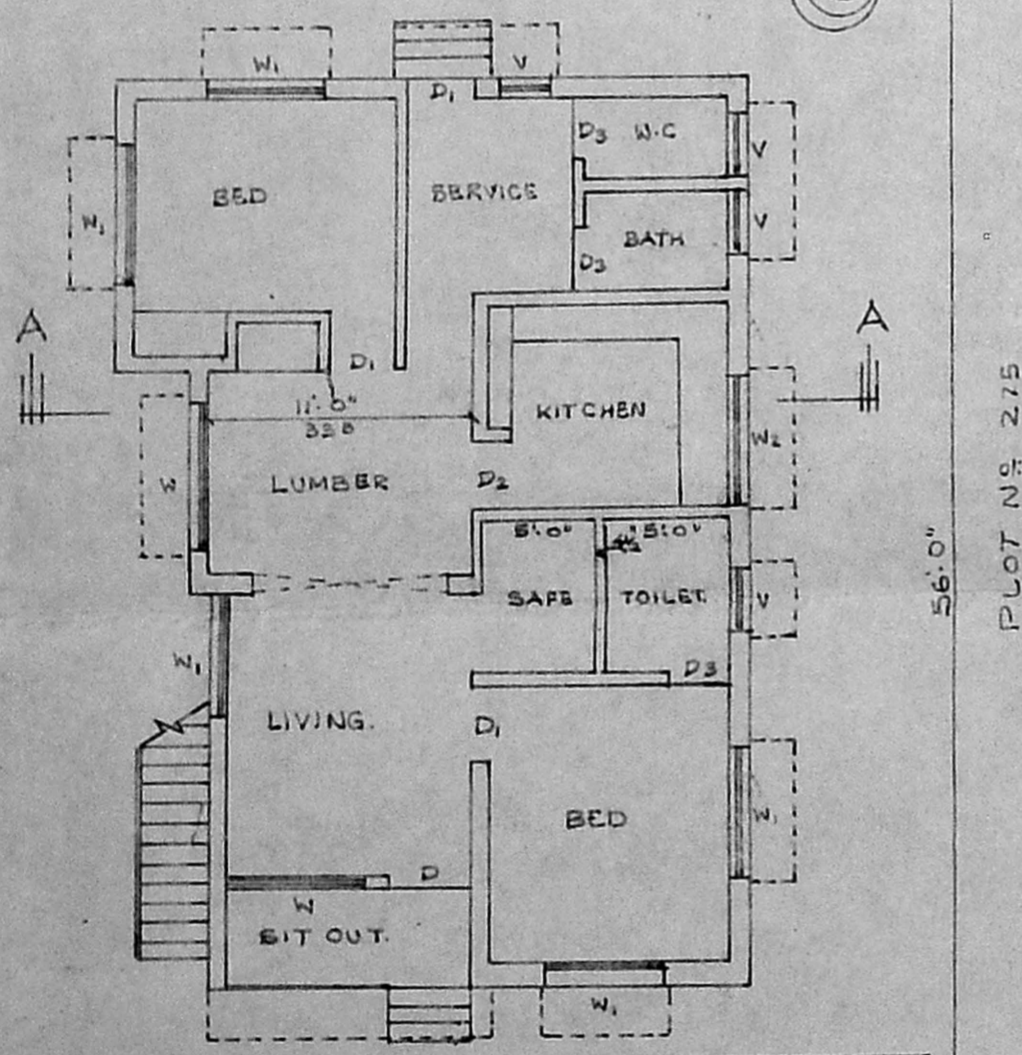

KEY PLAN.  
 SCALE: N.T.S

GROUND FLOOR PLAN CUM SITE PLAN.

R. Mohan Rao, D.O.I  
 LICENSED SURVEYOR  
 Corporation of Madras  
 REG No: 14  
 AMBATTUR TOWN SHIP  
 ALANDUR MUNICIPALITY  
 Consulting Engineer  
 Office: 15, Madley Road  
 GOLDEN GEORGE NAGAR, MADRAS - 600 008.